

- LEGEND**
- CONCRETE MONUMENT SET
 - CONCRETE MONUMENT FOUND
 - 2466 CONTOUR LINE
 - 2462 CONTOUR LINE
 - 25 FT. SAFETY LINE
 - BUYDOWN AREAS
 - LAKE RESIDENTIAL
 - TOWN CENTER
 - TOWN RESIDENTIAL
 - MONUMENT TO BE SET
 - CALCULATED MONUMENT LOCATIONS THAT CANNOT BE SET
 - 1" REBAR WITH ALUMINUM CAP SET
 - 2" BRASS DISC SET
- CONTOURS ARE AT 2 FT. INTERVALS REFERENCED TO THE STAFF GAUGE AT THE PENSTOCK.

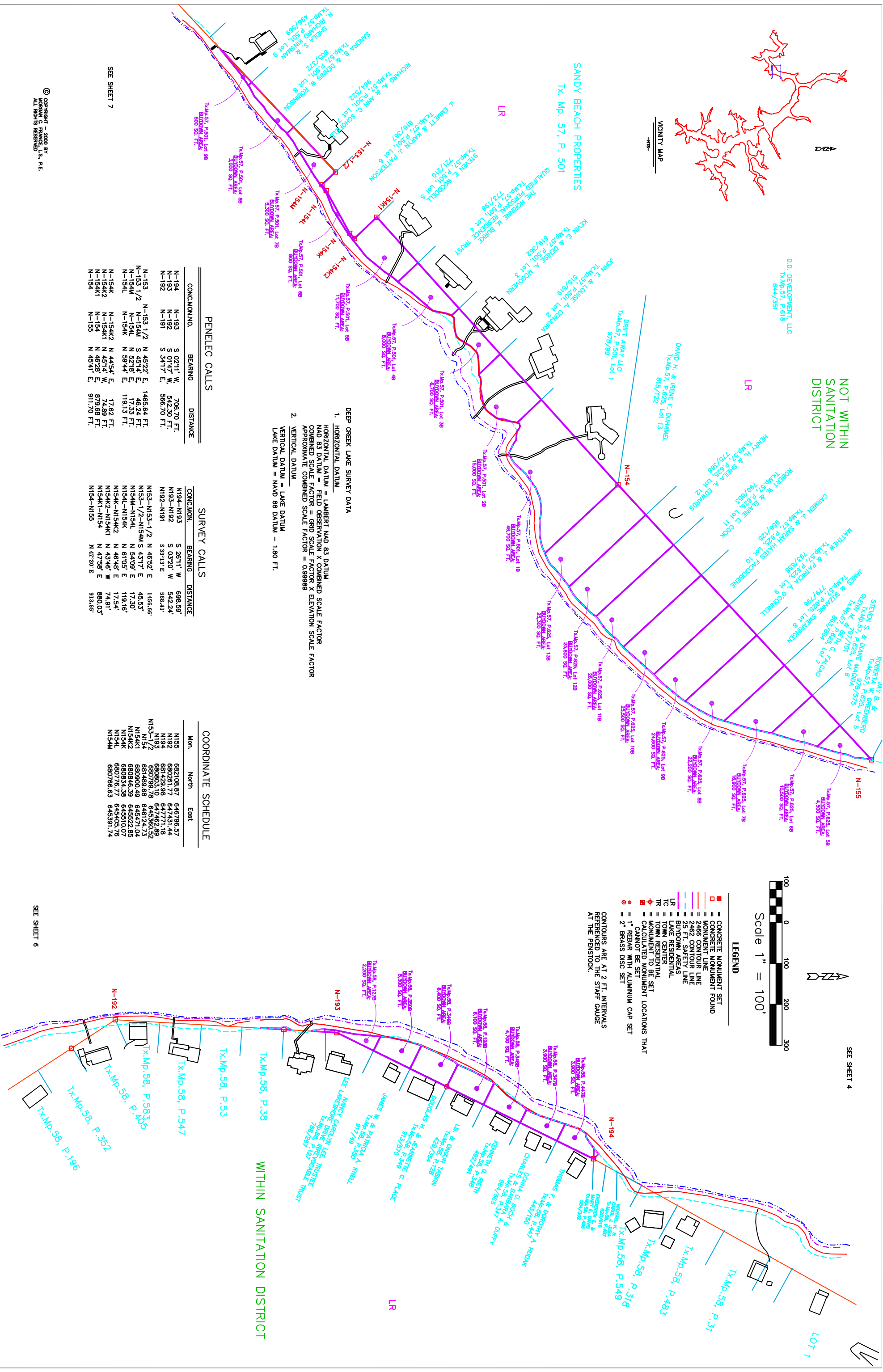

SEE SHEET 7

CONC.MON.NO.	BEARING	DISTANCE
N-194	S 02°11' W	706.70 FT.
N-193	S 01°47' W	542.30 FT.
N-192	S 34°17' E	566.70 FT.
N-153 1/2	N 45°22' E	1465.64 FT.
N-154M	S 45°14' E	46.24 FT.
N-154L	N 52°18' E	17.33 FT.
N-154L	N 59°44' E	119.13 FT.
N-154K2	N 44°54' E	17.62 FT.
N-154K1	N 45°14' W	74.89 FT.
N-154K1	N 48°28' E	879.68 FT.
N-154	N 45°41' E	911.70 FT.

SURVEY CALLS

CONC.MON.	BEARING	DISTANCE
N194-N193	S 28°11' W	698.59'
N193-N192	S 03°20' W	542.24'
N192-N191	S 33°13' E	588.41'
N153-N153-1/2	N 46°52' E	1465.66'
N153-1/2-N154M	S 43°17' E	45.53'
N154M-N154L	N 54°09' E	17.30'
N154L-N154L	N 61°05' E	119.16'
N154K-N154K2	N 46°48' E	17.54'
N154K2-N154K1	N 43°46' W	74.91'
N154K1-N154	N 47°58' E	880.03'
N154-N155	N 47°20' E	913.65'

COORDINATE SCHEDULE

Mon.	North	East
N155	682108.87	646796.57
N192	680261.77	647431.44
N194	681429.98	647771.18
N193	680903.10	647482.99
N152	684889.68	646272.72
N154	680900.49	645471.04
N154K1	680946.39	645522.85
N154K2	680834.38	645510.07
N154L	680776.77	645405.76
N154M	680766.63	645391.74

DEEP CREEK LAKE SURVEY DATA

1. HORIZONTAL DATUM
HORIZONTAL DATUM = LAMBERT NAD 83 DATUM
NAD 83 DATUM = FIELD OBSERVATION X COMBINED SCALE FACTOR
COMBINED SCALE FACTOR = GRID SCALE FACTOR X ELEVATION SCALE FACTOR
APPROXIMATE COMBINED SCALE FACTOR = 0.99989

2. VERTICAL DATUM
VERTICAL DATUM = LAKE DATUM
LAKE DATUM = NAVD 88 DATUM - 1.80 FT.

© COPYRIGHT - 2020 BY
MORGAN C. FRANCE L.S., P.E.
ALL RIGHTS RESERVED

APPROVED BY: MORGAN C. FRANCE

DATE: 2/09/04

PROJECT: DEEP CREEK PROJECT BUY DOWN SURVEY

DRIFT AWAY LLC
Tx.Mp.57, P.501, Lot 1
978/89

DAVID H. & IRENE F. DUNNELL
Tx.Mp.57, P.625, Lot 13
815/122

THE MORNING M. RESIDENCE TRUST
QUALIFIED PERSONAL
Tx.Mp.57, P.501, Lot 4
773/198

STEVEN E. WOODRILL
Tx.Mp.57, P.501, Lot 5
721/210

EMMETT & KATHY J. PATTERSON
Tx.Mp.57, P.501, Lot 6
816/287

RICHARD A. & ANN C. SCHROEDER
Tx.Mp.57, P.501, Lot 6
884/352

SANDRA B. & DENNIS W. ROBINSON
Tx.Mp.57, P.501, Lot 8
805/272

N. RICHARD S. (NINEMAN)
Tx.Mp.57, P.501, Lot 9
486/589

JOHN E. & LOUISE A. COLLINA
Tx.Mp.57, P.501, Lot 2
519/318

KENN E. & DENISE A. MCCORMEN
Tx.Mp.57, P.501, Lot 3
619/382

DAVID H. & IRENE F. DUNNELL
Tx.Mp.57, P.625, Lot 12
815/122

HENRY H. & SHEILA A. EDWARDS
Tx.Mp.57, P.625, Lot 11
780/633

ROBERT W. & ELAINE C. COOK
Tx.Mp.57, P.625, Lot 10
989/125

CHARLES J. & SARAH HAYES FACCORRENE
Tx.Mp.57, P.625, Lot 9
783/658

MATTHEW J. & PATRICIA A. O'CONNELL
Tx.Mp.57, P.625, Lot 8
779/786

JAMES & SUZANNE SWENINGEN
Tx.Mp.57, P.625, Lot 7
803/684

STEVEN S. & DIANE MAGDO
Tx.Mp.57, P.625, Lot 6
797/701

GLENN M. & BETH G. FALCIO
Tx.Mp.57, P.625, Lot 5
803/684

JAY B. & ROBERTA W. GREENBERG
Tx.Mp.57, P.625, Lot 4
978/575

DEEPCREEK ENG. SERVICES - REAL ESTATE
300 West Preston Street, Room 601
Baltimore, Maryland 21201

DEEPCREEK ENG. SERVICES - REAL ESTATE
10 North Third Street
Oakland, Maryland 21550
(301) 334-2305

DEEPCREEK PROJECT
BUY DOWN SURVEY

DRAWING 5V, DAM COVE

5V